

Graphing

vs. Your Partner

1

$$y = x + 6$$

$$y = -2x - 3$$

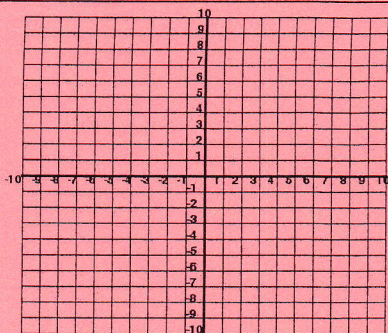

Your Answer: _____

Your Partner's Answer: _____

If they match move on.
If not, trade papers and check your partner's work.
Identify any mistakes.

2

Your Answer: _____

Your Partner's Answer: _____

If they match move on.
If not, trade papers and check your partner's work.
Identify any mistakes.

$$5x - y = -5$$

$$3x - 6y = 24$$

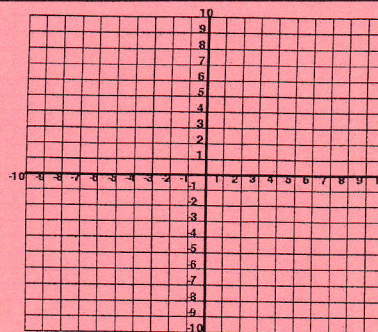

3

$$2x - 3y = -12$$

$$x + y = 9$$

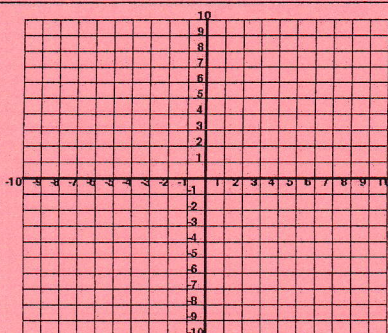

Your Answer: _____

Your Partner's Answer: _____

If they match move on.
If not, trade papers and check your partner's work.
Identify any mistakes.

4

Your Answer: _____

Your Partner's Answer: _____

If they match move on.
If not, trade papers and check your partner's work.
Identify any mistakes.

$$x - 3y = -15$$

$$x = -3$$

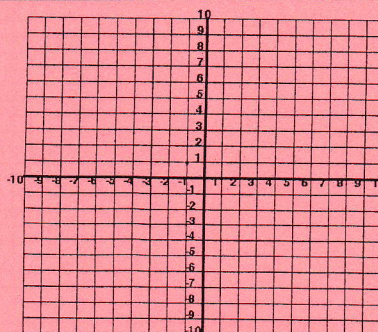

5

$$y = 2x - 4$$

$$6x - 3y = 12$$

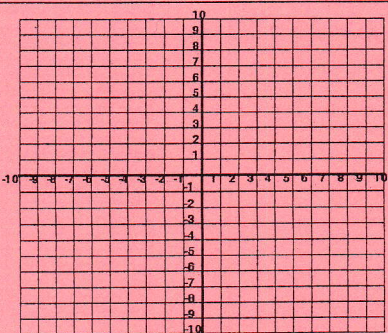

Your Answer: _____

Your Partner's Answer: _____

If they match move on.
If not, trade papers and check your partner's work.
Identify any mistakes.

6

Your Answer: _____

Your Partner's Answer: _____

If they match move on.
If not, trade papers and check your partner's work.
Identify any mistakes.

$$2x + y = -8$$

$$3x - 5y = -25$$

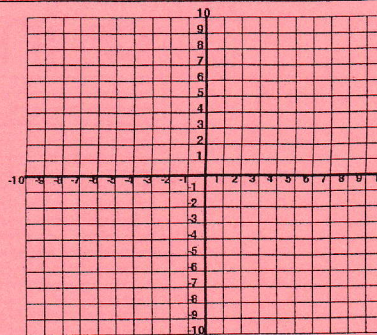

7

$$2x + 9y = 27$$

$$x - 3y = -24$$

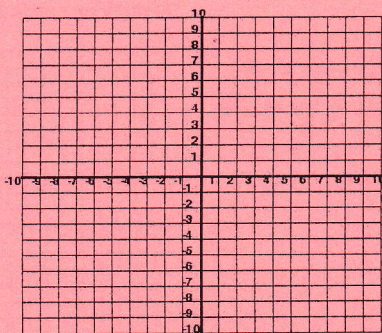

Your Answer: _____

Your Partner's Answer: _____

If they match move on.
If not, trade papers and check your partner's work.
Identify any mistakes.

8

Your Answer: _____

Your Partner's Answer: _____

If they match move on.
If not, trade papers and check your partner's work.
Identify any mistakes.

$$x - 2y = 8$$

$$8x + 6y = 42$$

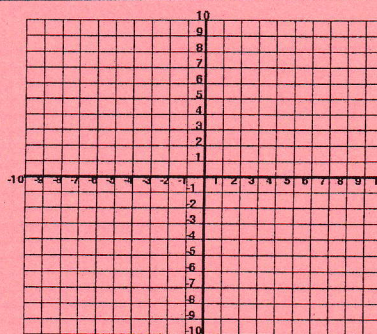

9

$$2x - 2y = 14$$

$$x - y = 2$$

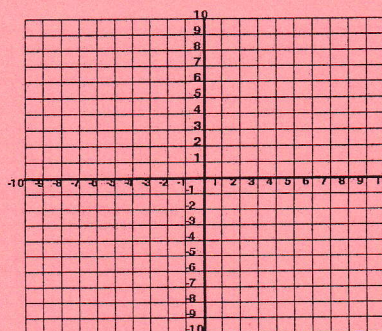

Your Answer: _____

Your Partner's Answer: _____

If they match move on.
If not, trade papers and check your partner's work.
Identify any mistakes.

10

Your Answer: _____

Your Partner's Answer: _____

If they match move on.
If not, trade papers and check your partner's work.
Identify any mistakes.

$$x = 4y$$

$$x + 2y = 12$$

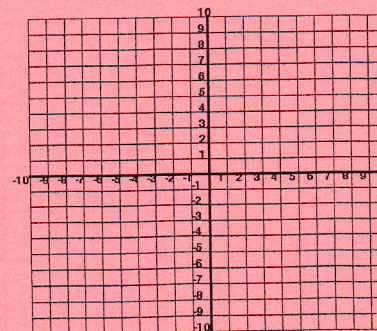

Graphing

vs. Your Partner

1

Your Answer: _____

Your Partner's Answer: _____

If they match move on.
If not, trade papers and check your partner's work.
Identify any mistakes.

$y = x + 6$

$y = -2x - 3$

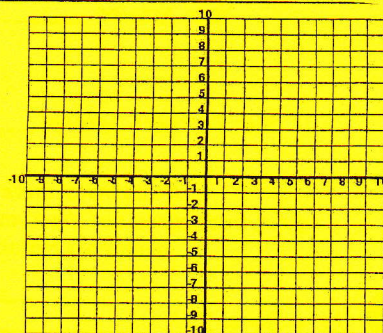

2

$5x - y = -5$

$3x - 6y = 24$

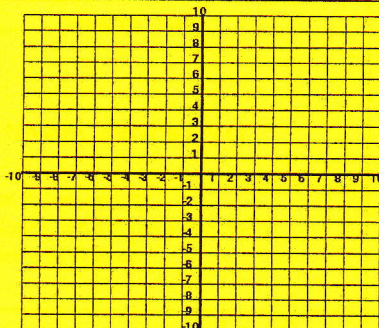

Your Answer: _____

Your Partner's Answer: _____

If they match move on.
If not, trade papers and check your partner's work.
Identify any mistakes.

3

Your Answer: _____

Your Partner's Answer: _____

If they match move on.
If not, trade papers and check your partner's work.
Identify any mistakes.

$2x - 3y = -12$

$x + y = 9$

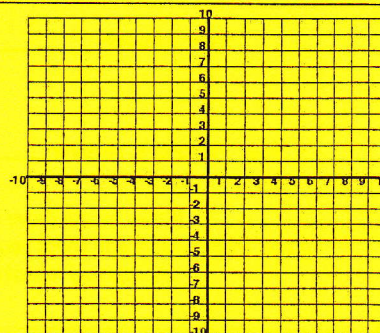

4

$x - 3y = -15$

$x = -3$

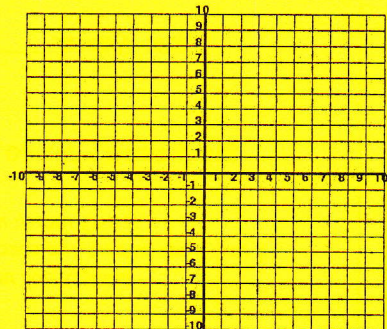

Your Answer: _____

Your Partner's Answer: _____

If they match move on.
If not, trade papers and check your partner's work.
Identify any mistakes.

5

Your Answer: _____

Your Partner's Answer: _____

If they match move on.
If not, trade papers and check your partner's work.
Identify any mistakes.

$y = 2x - 4$

$6x - 3y = 12$

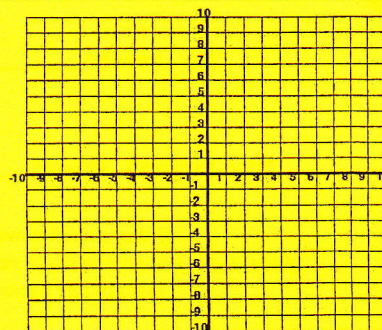

6

Your Answer: _____

Your Partner's Answer: _____

If they match move on.
If not, trade papers and check your partner's work.
Identify any mistakes.

$$\begin{aligned} 2x + y &= -8 \\ 3x - 5y &= -25 \end{aligned}$$

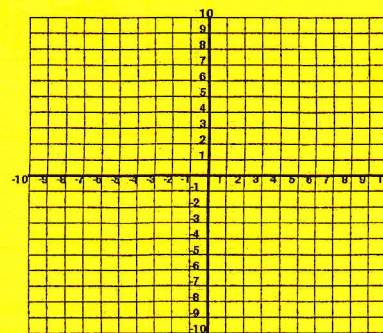

7

$$\begin{aligned} 2x + 9y &= 27 \\ x - 3y &= -24 \end{aligned}$$

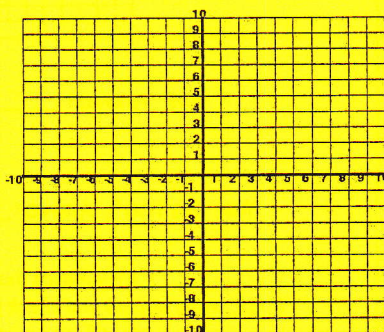

Your Answer: _____

Your Partner's Answer: _____

If they match move on.
If not, trade papers and check your partner's work.
Identify any mistakes.

8

Your Answer: _____

Your Partner's Answer: _____

If they match move on.
If not, trade papers and check your partner's work.
Identify any mistakes.

$$\begin{aligned} x - 2y &= 8 \\ 8x + 6y &= 42 \end{aligned}$$

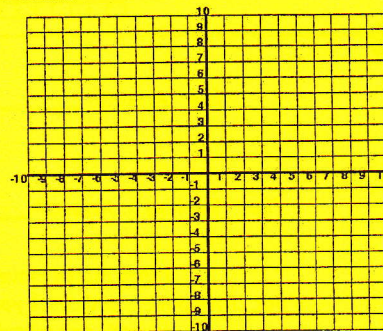

9

$$\begin{aligned} 2x - 2y &= 14 \\ x - y &= 2 \end{aligned}$$

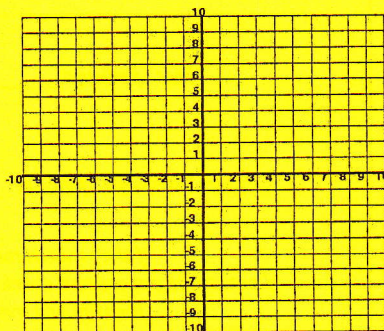

Your Answer: _____

Your Partner's Answer: _____

If they match move on.
If not, trade papers and check your partner's work.
Identify any mistakes.

10

Your Answer: _____

Your Partner's Answer: _____

If they match move on.
If not, trade papers and check your partner's work.
Identify any mistakes.

$$\begin{aligned} x &= 4y \\ x + 2y &= 12 \end{aligned}$$

